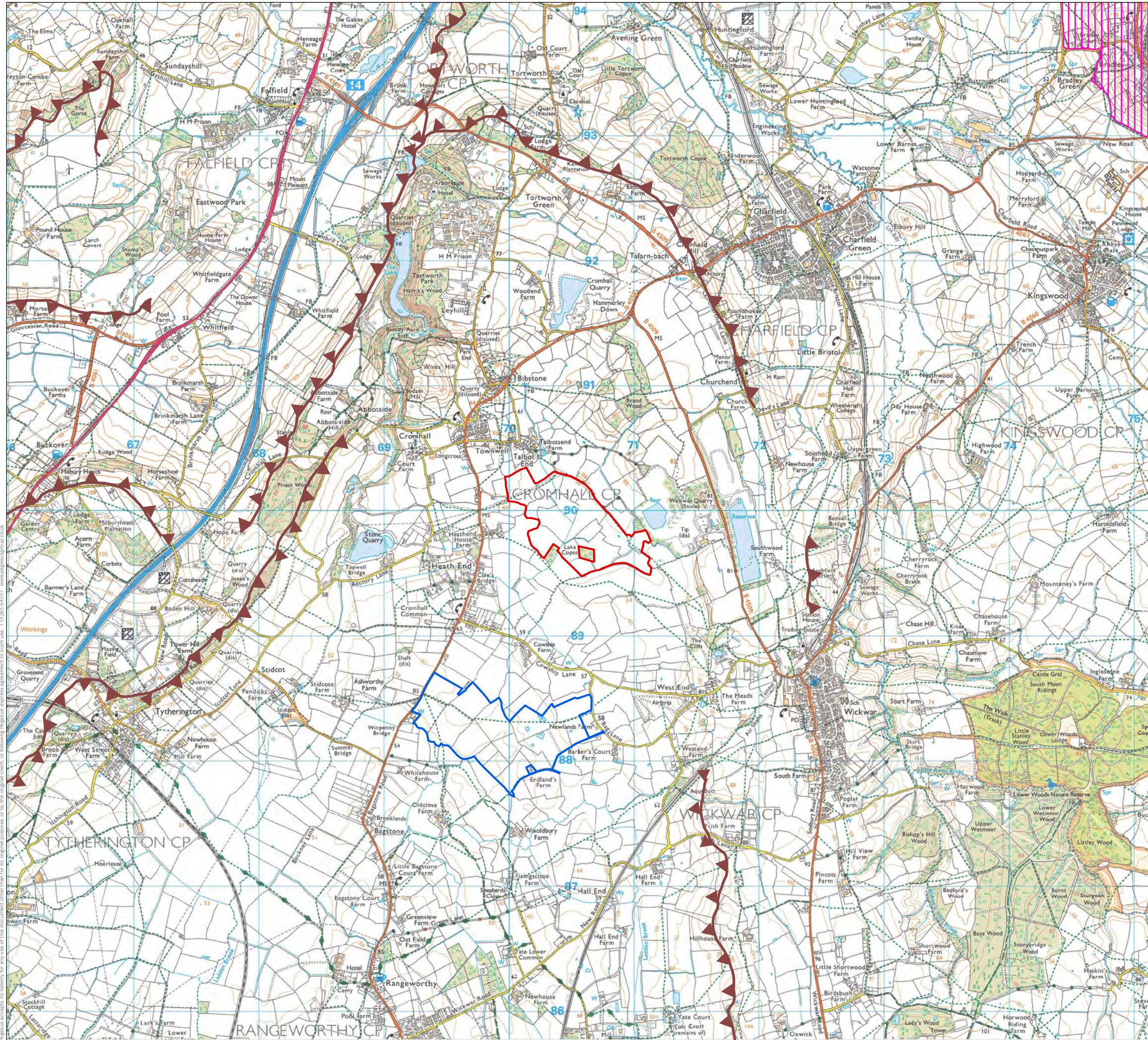



Figure 1: Site Location and Context Plan



- KEY**
- Site Boundary
 - Newlands Farm, Wickwar P20/24180/F
 - Visually Important Hillside - South Gloucestershire Core Strategy 2006-2027
 - Cotswolds Area of Outstanding Natural Beauty

NOTES:
 REVISIONS: First Issue (07/09/2022) SC

SITE LOCATION AND CONTEXT PLAN

Varley Solar Farm

DATE	DRAWN	APPROVED	SCALE
23/09/2022	SC	DT	1:30,000@A3
SHEET	REVISION	DRAWING NUMBER	
-	-	P22-0915_EN_02	

↑ N 0 1 km

Copyright Pegasus Planning Group Ltd. © Crown copyright and database rights 2022. Ordnance Survey 100003873. Emaprise Licence number 010003873. Promap Licence number 000202449. This map is provided for your information only. It is not intended to be used as a substitute for professional advice. It is not to be used for any other purpose, or by the original client, or any other person, without the prior written consent of Pegasus Planning Group Ltd.